



CROFTS ESTATE AGENTS

PASSIONATE ABOUT PROPERTY

CLEETHORPES
01472 200666

IMMINGHAM
01469 564294

LOUTH
01507 601550

SALES LETTINGS NEW HOME SALES LAND PROPERTY MANAGEMENT AUCTIONS FINANCIAL ADVICE AND MORTGAGES ENERGY PERFORMANCE PROVIDER



Four Winds Barton Street
Laceby
DN37 7LF

£359,950

Crofts estate agents are pleased to be able to bring to the market this superbly refurbished and extended three DOUBLE bedroom detached dormer bungalow stood upon this elevated plot on the fringes of the village of Laceby. Recently the property has undergone a full course of refurbishment and has been extended to the rear to create a beautiful living dining kitchen. The property offers the benefits of gas central heating and uPVC double glazing with the full accommodation comprising entrance hallway, spacious living room, superb dining living kitchen, two double bedrooms to the ground floor along with a bathroom and separate shower room. To the first floor you find a small landing which in turn leads to another double bedroom. Elevated gardens with large expanse of lawn to the front wrapping around the property to the rear where you find further garden area, ample off road parking and detached garage.

CLEETHORPES: 62 St Peters Avenue, Cleethorpes, DN35 8HP

IMMINGHAM: 21 Kennedy Way, Immingham, DN40 2AB

LOUTH: 3 Market Place, Louth, LN11 9NR

Email: Cleethorpes:

Email: Immingham :

Email: Louth :

info@croftsestateagents.co.uk

immingham@croftsestateagents.co.uk

louth@croftsestateagents.co.uk

www.croftsestateagents.co.uk



Entrance Hallway

Offering entry door with adjoining glazed window to the front elevation. Staircase leading to the first floor. Central heating radiator.

Living Room

13' 10" x 19' 11" (4.223m x 6.072m)

A spacious living room with large curved bay window to the front elevation and further double glazed window to the side. Attractively decorated and coving to the ceiling. The room also has a central heating radiator.

Kitchen dining living

21' 4" x 25' 9" (6.491m x 7.859m) maximum points

One of the key selling features to this lovely home has to be this superb kitchen dining living space which has been extended by the current occupiers. The kitchen area itself offers an excellent array of fitted wall, base and larder units with complementary work surfacing and central island with breakfast bar area. Integral sink and drainer. Integrated gas hob and twin eye level double ovens. Integrated fridge and freezer and dishwasher. Located near the French doors to the side elevation there is a space to accommodate a washing machine. Down lighting to the kitchen area. Two central heating radiators. Windows to the rear, front and side elevations. French doors to the front and to the side aspects. Ample space to accommodate a formal dining area and living area to sit and relax.

Bedroom One

12' 11" x 12' 0" (3.934m x 3.653m)

The first of the double bedrooms is again attractively decorated and has a uPVC double glazed curved bay window to the side elevation and a double glazed window to the front. Central heating radiator. Built in wardrobes.

Bedroom Two

10' 5" x 14' 6" (3.167m x 4.413m)

The second of the double bedrooms is pleasantly decorated and has a uPVC double glazed window to the rear elevation. Coving to the ceiling. Central heating radiator.

Bathroom

7' 2" x 10' 10" (2.188m x 3.305m)

A lovely modern bathroom equipped with corner shower, double ended curved bath and a modern fitted unit incorporating a w.c and bowl wash hand basin. Vertical central heating radiator. uPVC double glazed window to the rear elevation. Attractive tiling to the walls.

Shower

7' 3" x 7' 9" into shower (2.198m x 2.351m)

With uPVC double glazed window to the rear elevation, the shower room is equipped with a modern unit incorporating the w.c and wash hand basin. Large walk in shower cubicle. Tiling to the walls. Cupboard housing the gas boiler.

Room

First Floor Landing

Small landing with storage cupboard to the roof eaves and door through to the third double bedroom.

Bedroom Three

11' 4" x 11' 5" (3.454m x 3.471m)

The final of the three double bedrooms has a uPVC double glazed window and has fitted wardrobes, desk and dressing table. Central heating radiator.

Outside

The property stands upon this elevated plot with a large sweeping frontage wrapping around the property. Predominately lawned but complemented with established trees and shrubs. Ample off road parking to the side provided by a block paved area, along with a curved driveway creating even further parking for several cars and leading to a double garage which has recently had a new roof. Patio area and further lawned area. Open views to the rear across the adjoining padock.



Tenure

Believed to be Freehold, awaiting solicitors' formal confirmation.
All interested parties are advised to make their own enquiries.

Services

All mains services are understood to be connected, however
Crofts have not inspected or tested any of the services or service
installations & purchasers should rely on their own survey.

Viewings

Please contact the relevant marketing office and all viewings are
strictly by appointment only please.

Council Tax Information

Band D: To confirm council tax banding for this property please
view the website www.voa.gov.uk/cti





OPEN 7 DAYS A WEEK

Monday to Thursday	9am to 5.30pm (Tuesday opening 9.30am)
Friday	9am to 6.00pm
Saturday	9am to 3.00pm
Sunday	11am to 2.00pm (Louth & Immingham closed)

GROUND FLOOR
119.6 sq.m. (1288 sq.ft.) approx.

1ST FLOOR
16.4 sq.m. (177 sq.ft.) approx.

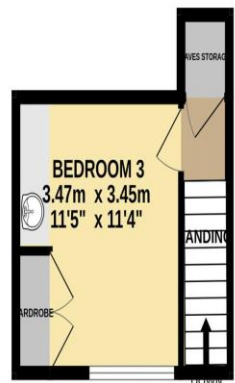
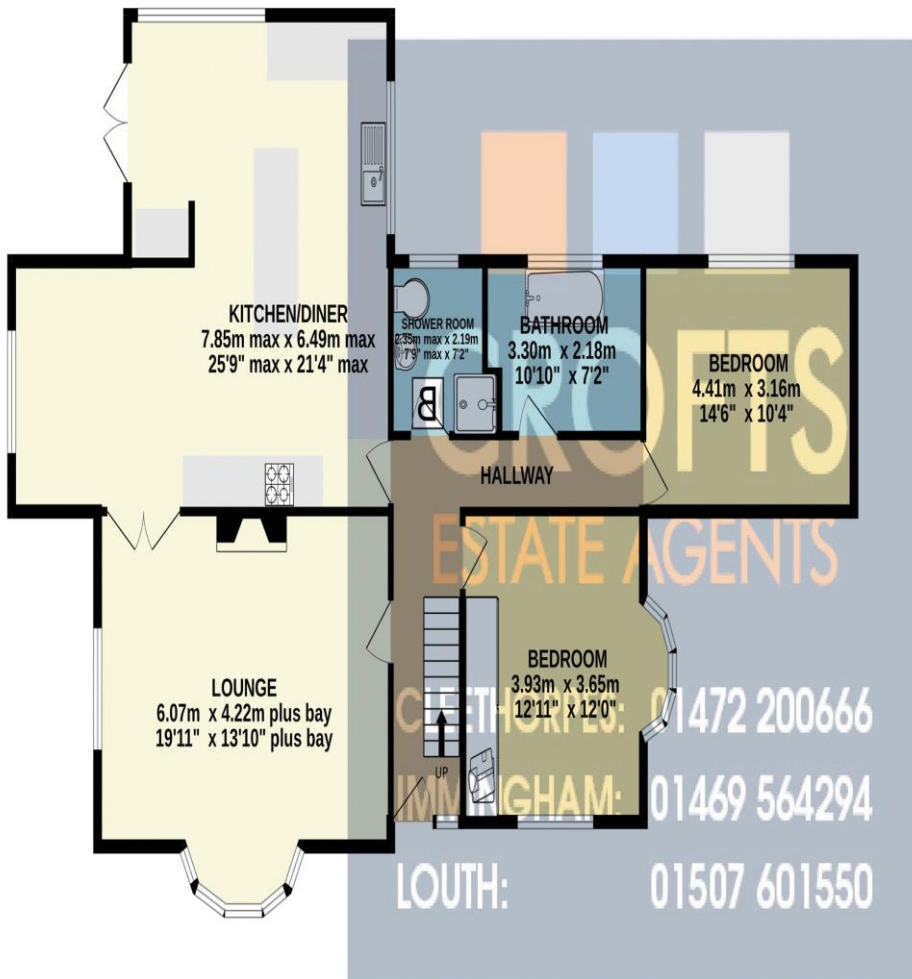

TOTAL FLOOR AREA: 136.1 sq.m. (1464 sq.ft.) approx.

Whilst every attempt has been made to ensure the accuracy of the floorplan contained here, measurements of doors, windows, rooms and any other items are approximate and no responsibility is taken for any error, omission or mis-statement. This plan is for illustrative purposes only and should be used as such by any prospective purchaser. The services, systems and appliances shown have not been tested and no guarantee as to their operability or efficiency can be given.

Made with Metropix ©2024

DISCLAIMER - IMPORTANT NOTICE REGARDING SALES PARTICULARS Although we have taken great care to insure the accuracy of the information contained in these particulars, we specifically deny liability for any mistakes, omissions or errors and strongly advise that all proposed purchasers should satisfy themselves by inspection or otherwise, as to their correctness, prior to entering into any commitment to purchase. In particular any information provided in respect of tenure, council tax, rateable values etc has been given in good faith and whilst believed to be correct, may be subject to amendment. Any references to the condition, use or appearance of the property are made for guidance only, and no warranties are given or implied by this information. It is not Crofts policy to check the position with regards to any planning permission or building regulation matters and as such all interested parties are advised to make their own enquires, in order to ensure that any necessary consents have been obtained. All measurements are approximate and are for guidance only and cannot be relied upon. Measurements are taken from wall to wall unless otherwise stated, with the metric conversion shown in brackets. Any plans or maps contained are for identification purpose only, and are not for any other use but guidance & illustration. Crofts have not tested any apparatus, equipment, fixtures, fittings or services including central heating systems and cannot therefore verify that they are in working order, or fit for their intended purpose. These details do not form any part of any contract, and unless specifically stated otherwise, furnishings and contents are not included within this sale.